View this email in your browser

A WARM WELCOME TO OUR
SPRING 2025

Quarterly Newsletter

Manager's Introduction

We have had some beautiful weather, allowing us to enjoy the warmth of the sun as we spend more time outdoors. We are looking for the most of this season with a variety of activities and events that embrace the lovely time of year.

We wish you or someone and their families a joyn in the fun and make wonderful memories together.

Also, if you know someone who would like to receive our email newsletters/updates just let us know, or forward them the newsletter sign up link below:

Newsletter Sign-Up

Best wishes,

Aarti Popat
Home Manager

VE Day Celebrations

Celebration Time

To mark VE Day, residents and team members from The Anwell Care Home took a special trip to Welwyn Memorial Park, joining the wider community in honouring this important day in history. It was a beautiful afternoon filled with reflection, joy, and shared memories.

As part of the celebrations, we were also thrilled to welcome a theatre company into our home, who performed a wonderful show full of music, laughter, and nostalgia. Laughter, smiles, and plenty of sing-along moments set the perfect warmth-filled school through the halls.

Our home was decorated with Union Jack bunting, posters, and photos from the era, creating a festive and respectful atmosphere. Residents enjoyed classic British food throughout the day, including fish and chips, sausage and mash, and trifle. It was a delicious treat and memories or family stories from the war, creating moments of deep connection and conversation.

The day was a moving reminder of the strength and spirit of the generation that lived through the war. It gave everyone the chance to reflect, celebrate, and feel part of something bigger—both within the home and in the wider Welwyn Garden community.

At The Anwell, we are proud to honour our residents' histories and ensure that their memories and experiences continue to be celebrated.

Fiesta Time at The Anwell!

Fun in the Sun!

Residents and staff recently enjoyed a vibrant Spanish Day, filled with colour, culture, and plenty of fun! The home was decorated with Spanish flags and Siamese-inspired touches, setting the scene for a day of celebration.

Residents sampled traditional Spanish dishes such as paella, tapas, and churros, while enjoying lively Spanish music and even trying out a few dance moves! We extended our thanks to Chef Lorraine, who served up delicious, and language, sparking great conversation and laughter. It was a wonderful day, bring a taste of the world into our home and share a joyful experience together.

Easter Celebrations

Good Times

Easter was a joyful and heartwarming occasion, filled with creativity, community, and plenty of laughter. The home was beautifully decorated with Easter bunny decorating, and a hot-tified Easter egg hunt around the home and garden.

The highlight of the day was a special visit from some family chickens, which brought smiles, laughter, and plenty of gentle cuddles. The home was beautifully decorated with flowers and handmade crafts, and we enjoyed a delicious Easter lunch with friends and family. It was a day full of togetherness, new memories, and the simple joys of the season.

Gardening Club

Fresh Air & Sunshine

With the sunshine making a welcome return, our residents have been enjoying time outdoors in the beautiful spring weather. The Gardening Club has been busy getting ready to dig, plant, connect with nature, and work together to brighten up our outdoor spaces. From planting flowers to sharing gardening tips and stories, it's brought lots of smiles and a real sense of teamwork. It's been lovely to have a chance to soak up the sun, enjoy fresh air, and grow something beautiful together.

Our residents enjoy sitting in the sun, sipping drinks, munching on biscuits, and chatting away — because who not make the most of glorious weather and great company?

Mother's Day Celebrations

Memorable Moments

Mother's Day was nothing short of special. Residents had the opportunity to reflect on the beauty of motherhood and creatively bonds with heartfelt words that expressed their feelings for this day. Whatever a beautiful and heartwarm. Here is a row of beautiful memories.

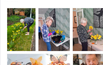

Meet The Team

Emma Daniels – Clinical Deputy

My name is Emma Daniels. I joined The Anwell in January 2025 as the Clinical Deputy, after spending the past 10 years at Care UK, where I started as a carer and specialising in dawn cover. Following that, I spent several years as an Ward Sister/acting Nurse Specialist. I am very excited to be part of the new management team at The Anwell and to bring my experience and passion for care to a home that cares for all residents. My extensive experience and dedication are demonstrated in fostering a supportive and dynamic environment. I set expectations about providing compassionate care and maintaining high standards. My leadership skills have been driven by a desire to make a positive impact on people's lives, and I am committed to continuous learning and improvement."

Social Media

Connect With Us

Make sure to check out The Anwell Care Home Facebook Page.

Don't Forget To 'Like' Us!

Leave A Review

Your Thoughts Matter

We would be very grateful if you could spare a few minutes to write a review for us

Carehome.co.uk Reviews

Google My Business Reviews

Powered by Cliché Marketing Ltd

Copyright © 2025 The Anwell Care Home. All rights reserved.

Want to change how you receive these emails?
You can update your preferences or unsubscribe from this list.

Made with Constant Contact